

LEGAL DISCLAIMER

The information contained in this brochure, in particular data and test results, suggestions and formulas, is provided to the best of our knowledge at the time of going to press. We do not, however, guarantee that it is up-to-date, correct, or complete, nor do we guarantee the quality of the information provided in this brochure. Liability claims against us relating to damages of a material or immaterial nature caused by using or not using the information featured in this brochure are categorically excluded unless there is evidence of willful intent or gross negligence on our part.

The use of trade names, trademark rights, trademarks or other industrial property rights of other companies in this brochure shall not authorize third parties to use them freely, as they may be the protected or registered rights of third parties even if they are not expressly identified as such. The existence of any third-party industrial property rights must be investigated independently and observed.

We retain the sole copyright to the entire content of this brochure and the industrial property rights to all designations of our products stated in this brochure as well as industrial property rights to the products themselves. The duplication or use of our product designations, images, graphics, and texts is not permitted without our explicit written consent.



Kahl GmbH & Co. KG
Otto-Hahn-Strasse 2
22946 Trittau
Germany

www.kahlwax.com



ULTRA PERFORMANCE



ULTRA PERFORMANCE

People want more hydrated skin with natural benefits that they can achieve anywhere, at any time. Masks are on the rise, and the mask market is further branching out and getting more sophisticated. Numerous body-specific masks for the chest, arms, and presumably the hands have been launched recently. Trending treatments target specific problem solution needs as well as ageing issues. In Korea there is already a high-performance product for everything, from your cuticles to your lips. Additionally, body skin care will become as important as skin care for the face. Consider it the Brazilian approach to anti-ageing; these products tend to beautify the body's largest organ from top to toe. Sure, Brazil's weather leads to greater exposure of flesh than colder climes, but given that the skin is always prone to dryness and irritation, everyone actually has good reason to keep it hydrated, and therefore healthy!

There has been a continued blurring of the boundary between skin care and food. The crossover between food and cosmetics has been going on for the past few years, and with new terms still transferring between the two industries, appears to be a persisting trend. Especially the term "superfruit" is still one of the latest buzzwords in connection with cosmetics and personal care. As superfoods and particularly superfruits are usually rich in vitamins and minerals, they match perfectly with highly effective treatment products.

RECOMMENDED FORMULATIONS

Technology, R&D, and innovation are the tools to develop and create solutions that are not only environmentally and ethically respectful, but that also give consumers high-performing advanced materials. As long as consumers are concerned with the impact of pollution and a more stressful lifestyle, they look for innovative skincare solutions with a link to the natural soul of formulations.

These amazing and effective skin and body care products make everyone feel pampered and downright gorgeous. Ultra performance products are the perfect combination of bringing the spa home and using a highly efficient product with a natural touch.

RELAXING POT OF TEA | MASSAGE BALM | SC-BOD-042-04 | POT

VITALIZING PINEAPPLE SORBET | BODY BALM | SC-BOD-046-02 | POT 

NOURISHING RICE PUDDING | BODY PEELING | SC-BOD-049-02 | POT

INVIGORATING WHIPPED CREAM | BODY BUTTER | SC-BOD-051-05 | POT

SMOOTHING GREASE | BODY BALM | SC-BOD-052-01 | TWIST-UP STICK 

CARESSING CREAM COMPLEX | CREAM DEODORANT | SC-BOD-056-03 | POT 

ENERGIZING CUCUMBER GEL | DE-PUFFING EYE CREAM | SC-EYE-002-08 | TUBE

COOLING FACE CURD | FACE MASK | SC-FAC-025-01 | TUBE

WARMING FACE JELLY | FACE MASK | SC-FAC-026-01 | POT

BALANCING ROSE LOTION | HAND CREAM | SC-HAN-006-04 | TUBE

PROTECTING RICE BUTTER | SPF 15 LIP BALM | SC-LIP-027-02 | STICK

RELAXING POT OF TEA | MASSAGE BALM | SC-BOD-042-04 | POT

Massage away stress and tension while moisturizing and replenishing dry skin with this soft balm that melts upon skin contact. The calming scent of 6614 Tea Wax combined with the skin conditioning benefits of 6427 Megasoft Complex ensures a soothing and relaxing experience.

PHASE	TRADENAME	INCI (EU)	SUPPLIER	%
A	Water	Aqua		10.65
	Eumulgin SG	Sodium Stearoyl Glutamate	BASF	0.30
	Glycerin	Glycerin	Merck	31.50
B	Miglyol Coco 810	Coco-Caprylate/Caprates	IOI Oleo	ad 100
	Coconut Oil (refined)	Cocos Nucifera Oil	Gustav Heess	7.10
	Emulium Mellifera	Polyglyceryl-6 Distearate, Jojoba Esters, Polyglyceryl-3 Beeswax, Cetyl Alcohol	Gattefossé	6.00
	Cutina GMS-SE	Glyceryl Stearate SE	BASF	3.00
	6427 Megasoft Complex	Crambe Abyssinica Seed Oil, Euphorbia Cerifera Cera, Hydroxystearic Acid, Beta-Sitosterol, Rhus Verniciflua Peel Cera/Rhus Succedanea Fruit Cera, Tocopherol, Helianthus Annuus Seed Oil	KahlWax	2.00
	6614 Tea Wax	Camellia Sinensis Leaf Wax	KahlWax	2.50
C	Unicert Green K7015-J (0.10 %)	Aqua, CI 61570	Sensient	1.00
	Actio Five	Parfum	Lothar Streeck	0.30
D	Preservative			q.s.

PROCEDURE

Combine phase A ingredients and stir until a homogeneous gel is obtained. Heat phase A and B separately to 75°C. Add phase B to A under slow stirring. Avoid the formation of foam. Cool to 45°C and add phase C and D. Fill into packaging.

VITALIZING PINEAPPLE SORBET | BODY BALM | SC-BOD-046-02 | POT



Designed for the vulnerable elbow area, this buttery balm provides instant relief for cracked and dry skin. Enriched with the moisturizing 6422 Veggiesoft Complex, the natural formula soothes, softens, and protects skin in need.

PHASE	TRADENAME	INCI (EU)	SUPPLIER	%
A	7037 VegoJelly	Ricinus Communis Seed Oil, Rhus Verniciflua Peel Cera/Rhus Succedanea Fruit Cera, Tocopherol	KahlWax	ad 100
	6422 Veggiesoft Complex	Rhus Verniciflua Peel Cera/Rhus Succedanea Fruit Cera, Simmondsia Chinensis Seed Oil, Cetearyl Alcohol, Myristyl Alcohol, Caprylic/Capric Triglyceride, Copernicia Cerifera Cera, Tocopherol	KahlWax	4.00
	2225 Phyto Wax	Helianthus Annuus Seed Cera, Olea Europaea Oil Unsaponifiables, Rhus Verniciflua Peel Cera/Rhus Succedanea Fruit Cera, Shorea Robusta Resin	KahlWax	5.00
	Softigen Pura	Olus Oil	IOI Oleo	30.00
	Monomuls 90-O 18	Glyceryl Oleate	BASF	0.30
	Sympatens-W/4500	Sorbitan Oleate, Polyglycerol-3 Polyricinoleate	KLK Oleo	1.80
	Dermosoft GMCY	Glyceryl Caprylate	Evonik Dr. Straetmans	0.50
	White Castor Oil Disp COD 8008	Ricinus Communis Seed Oil, CI 77891	Sun Chemical	0.20
B	Water	Aqua		10.00
C	Pineapple natural V/80 509	Parfum	Vögele	0.50
	Preservative			q.s.

PROCEDURE

Heat phase A and B separately to 80°C. Add phase A to B under intensive mixing. Homogenize for 1 minute and cool to 60°C. Add phase C and fill into packaging.

NOURISHING RICE PUDDING | BODY PEELING | SC-BOD-049-02 | POT

With a unique texture and a very rich and creamy skin feel, this extravagant body peeling offers an indulging shower experience. Formulated with gently exfoliating 2811P Rice Bran Wax Beads and nourishing 6427 Megasoft Complex it is both lush and highly effective.

PHASE	TRADENAME	INCI (EU)	SUPPLIER	%
A	Water	Aqua		ad 100
	Glycerin	Glycerin	Merck	2.60
	Euxyl K 350	Phenoxyethanol, Methylparaben, Ethylparaben, Ethylhexylglycerin, Propylene Glycol	Schülke & Mayr	1.00
	Carbopol Aqua SF-1 Polymer	Acrylates Copolymer	Lubrizol	1.40
A1	NaOH (30%)	Aqua, Sodium Hydroxide		0.40
B	Arlacel 165	Glyceryl Stearate, PEG-100 Stearate	Croda	3.70
	Lanette O	Cetearyl Alcohol	BASF	2.70
	Avocado Oil	Persea Gratissima Oil	Gustav Heess	4.60
	6427 Megasoft Complex	Crambe Abyssinica Seed Oil, Euphorbia Cerifera Cera, Hydroxystearic Acid, Beta-Sitosterol, Rhus Verniciflua Peel Cera/Rhus Succedanea Fruit Cera, Tocopherol, Helianthus Annuus Seed Oil	KahlWax	3.00
	6692 Rose Wax	Rosa Damascena Flower Cera	KahlWax	1.80
	6237 Rapeseed Wax	Hydrogenated Rapeseed Oil	KahlWax	18.30
C	Glycerin	Glycerin	Merck	1.80
	Aqua Keep 10SH-NFC	Sodium Acrylates Crosspolymer-2	Sumitomo Seika	0.20
D	2811P Rice Bran Wax Beads	Oryza Sativa Bran Cera	KahlWax	9.20
E	Oat Milk PCMF KVON	Parfum	Düllberg	0.20

PROCEDURE

Blend phase A ingredients and neutralize with phase A1. Heat phase A/A1 to 80–85 °C and stir until it is homogeneous. Combine phase B ingredients and heat to 80–85 °C. Add phase B to A/A1 under agitation. Continue mixing at 80 °C for 3–5 minutes. Cool to 50 °C and add phase C. Add phase D and E below 40 °C and fill into suitable packaging.

INVIGORATING WHIPPED CREAM | BODY BUTTER | SC-BOD-051-05 | POT

Formulated with hydrating ingredients like 6422 Veggiesoft Complex, this body butter is the perfect solution to nourish thirsty skin, leaving it fresh and radiantly healthy. The rich and luxurious whipped-cream texture adds to the soothing experience.

PHASE	TRADENAME	INCI (EU)	SUPPLIER	%
A	Water	Aqua		ad 100
	Glycerin	Glycerin	Merck	3.60
A1	Pure Gel B990	Sodium Hydroxypropyl Starch Phosphate	Paroxite	4.80
B	Arlacel 165	Glyceryl Stearate, PEG-100 Stearate	Croda	4.20
	Lanette O	Cetearyl Alcohol	BASF	2.10
	Almond Oil	Prunus Amygdalus Dulcis Oil	Henry Lamotte	23.20
	6684 Jasmine Wax	Jasminum Grandiflorum Flower Cera	KahlWax	1.40
	6422 Veggiesoft Complex	Rhus Verniciflua Peel Cera/Rhus Succedanea Fruit Cera, Simmondsia Chinensis Seed Oil, Cetearyl Alcohol, Myristyl Alcohol, Caprylic/Capric Triglyceride, Copernicia Cerifera Cera, Tocopherol	KahlWax	4.10
C	Mango PMF ML V/10 917/1	Parfum	Vögele	0.50
	Preservative			q.s.

PROCEDURE

Blend phase A ingredients and add phase A1. Heat to 80–85 °C and stir until it is homogeneous. Combine phase B ingredients and heat to 80–85 °C. Add phase B to A/A1 under agitation. Continue mixing at 80 °C for 3–5 minutes. Cool to 40 °C and add phase C. Cool further to 30 °C and fill into packaging.

SMOOTHING GREASE | BODY BALM | SC-BOD-052-01 | TWIST-UP STICK



This body balm comes in a convenient stick form that is quickly applied and instantly relieves and conditions dry skin areas. The natural formula deeply moisturizes and repairs thanks to 6422 Veggiesoft Complex and 7235 NaturalJelly.

PHASE	TRADENAME	INCI (EU)	SUPPLIER	%
A	7235 NaturalJelly	Ricinus Communis Seed Oil, Cera Alba, Copernicia Cerifera Cera, Ascorbyl Palmitate, Tocopherol	KahlWax	ad 100
	6422 Veggiesoft Complex	Rhus Verniciflua Peel Cera/Rhus Succedanea Fruit Cera, Simmondsia Chinensis Seed Oil, Cetearyl Alcohol, Myristyl Alcohol, Caprylic/Capric Triglyceride, Copernicia Cerifera Cera, Tocopherol	KahlWax	3.90
	2225 Phyto Wax	Helianthus Annuus Seed Cera, Olea Europaea Oil Unsaponifiables, Rhus Verniciflua Peel Cera/Rhus Succedanea Fruit Cera, Shorea Robusta Resin	KahlWax	9.80
	Softigen Pura	Olus Oil	IOI Oleo	29.30
	WITARIX MCT 60/40 coconut based	Caprylic/Capric Triglyceride	IOI Oleo	9.80

PROCEDURE

Melt all ingredients at 90 °C. Fill into suitable packaging at 75 °C.

CARESSING CREAM COMPLEX | CREAM DEODORANT | SC-BOD-056-03 | POT



This unique deodorant changes its texture from creamy to powdery upon application. With moisturizing and protecting ingredients such as 6422 Veggiesoft Complex and 6614 Tea Wax, the natural formula is ideal for irritated and sensitive skin.

PHASE	TRADENAME	INCI (EU)	SUPPLIER	%
A	Jjoba Oil	Simmondsia Chinensis Seed Oil	Henry Lamotte	6.50
	Coconut Oil	Cocos Nucifera Oil	Henry Lamotte	ad 100
	Dermofeel decalact deo	Sodium Caproyl/Lauroyl Lactylate, Triethyl Citrate, Salvia Officinalis Oil	Evonik Dr. Straetmans	1.00
	6614 Tea Wax	Camellia Sinensis Leaf Wax	KahlWax	2.80
	6422 Veggiesoft Complex	Rhus Verniciflua Peel Cera/Rhus Succedanea Fruit Cera, Simmondsia Chinensis Seed Oil, Cetearyl Alcohol, Myristyl Alcohol, Caprylic/Capric Triglyceride, Copernicia Cerifera Cera, Tocopherol	KahlWax	22.40
B	Zinc Oxide Neutral	Zinc Oxide	Symrise	7.50
	ImerCare 400D	Diatomaceous Earth	Imerys Minerals	5.60
	Tapioca Pure	Tapioca Starch	Akzo Nobel	28.00
C	Mila natural	Parfum	Vögele	0.50

PROCEDURE

Heat phase A to 70–75 °C. Add phase B one after the other and homogenize for 1 minute. Cool to 50 °C under stirring and add phase C. Fill into suitable packaging.

ENERGIZING CUCUMBER GEL | DE-PUFFING EYE CREAM | SC-EYE-002-08 | TUBE

Nothing can replace eight hours of sleep – except for this eye cream, which helps reduce puffy, tired-looking eyes. Enriched with caffeine and cucumber extract, this light formula cools and revitalizes eyes for a vibrant and awake look. Additionally, the contained 6684 Jasmine Wax and 6427 Megasoft Complex protect and nourish the sensitive skin throughout the day.

PHASE	TRADENAME	INCI (EU)	SUPPLIER	%
A	Water	Aqua		ad 100
	Propylene Glycol	Propylene Glycol		3.00
	Ecoslim	Caffeine, Coffea Arabica Seed Extract, Lecithin	Lucas Meyer Cosmetics	0.50
A1	Ecogel	Lysolecithin, Sclerotium Gum, Xanthan Gum, Pullulan	Lucas Meyer Cosmetics	2.00
B	Schercemol DIA Ester	Diisopropyl Adipate	Lubrizol	5.50
	Schercemol 1818 Ester	Isostearyl Isostearate	Lubrizol	15.00
	Glucate DO Emulsifier	Methyl Glucose Dioleate	Lubrizol	2.50
	Glucamate SSE-20	PEG-20 Methyl Glucose Sesquistearate	Lubrizol	1.50
	6684 Jasmine Wax	Jasminum Grandiflorum Flower Cera	KahlWax	1.50
	6427 Megasoft Complex	Crambe Abyssinica Seed Oil, Euphorbia Cerifera Cera, Hydroxystearic Acid, Beta-Sitosterol, Rhus Verniciflua Peel Cera/Rhus Succedanea Fruit Cera, Tocopherol, Helianthus Annuus Seed Oil	KahlWax	2.20
C	Unicert Green K7015-J (0.10%)	Aqua, CI 61570	Sensient	1.00
D	Arom. Cucumber Extract Blend N36649	Caprylic/Capric Triglyceride, Citrus Aurantium Dulcis Peel Extract, Pyrus Malus Fruit Extract, Prunus Armeniaca Fruit Extract, Citrus Limon Peel Extract, Cucumis Melo Cantalupensis Fruit Extract, Santalum Album Wood Extract, Rose Extract, Vanilla Planifolia Fruit Extract, Cucumis Sativus Fruit Extract, Passiflora Edulis Fruit Extract, Rubus Idaeus Fruit Extract, Cananga Odorata Flower Extract, Coffea Arabica Leaf/Seed Extract, Cocos Nucifera Fruit Extract, Citrus Grandis Peel Extract, Ananas Sativus Fruit Extract	Carruba	0.50
		Lime & Blackcurrent Preservative	Parfum	Vanessence
				q.s.

PROCEDURE

Solve Ecoslim in phase A ingredients for 15 minutes. Disperse phase A1 in A and stir until homogeneous, then heat to 75 °C. Heat phase B separately to 75–80 °C. Add phase B to A/A1 and homogenize for 1 minute. Add phase C and cool to 40 °C. Add phase D and cool further to RT. Fill into suitable packaging.

COOLING FACE CURD | FACE MASK | SC-FAC-025-01 | TUBE

This floral face mask with precious 6692 Rose Wax and the elegant scent of roses is enriched with cooling, soothing, and toning ingredients like rose water and menthyl lactate. It is perfect to revitalize hot and tired skin and suitable for mature skin types.

PHASE	TRADENAME	INCI (EU)	SUPPLIER	%
A	Water	Aqua		ad 100
	Rose Water	Rosa Damascena Flower Water	Crodarom	4.40
	Dermofeel 1388 eco	Glycerin, Aqua, Sodium Levulinate, Sodium Anisate	Evonik Dr. Straetmans	3.50
	Dermofeel PA-3	Sodium Phytate, Aqua, Alcohol	Evonik Dr. Straetmans	0.10
A1	Glycerin	Glycerin	Merck	1.00
	6655 KahlGum TQT80	Xanthan Gum	KahlWax	0.30
B	Dermofeel GSC	Glyceryl Stearate Citrate	Evonik Dr. Straetmans	3.50
	Lanette O	Cetearyl Alcohol	BASF	3.00
	Cutina GMS V	Glyceryl Stearate	BASF	2.00
	LexFeel Natural	Heptyl Undecylenate	Inolex	10.80
	Miglyol 829	Caprylic/Capric/Succinic Triglyceride	IOI Oleo	9.60
	6692 Rose Wax	Rosa Damascena Flower Cera	KahlWax	3.00
C	Frescolat ML	Menthyl Lactate	Symrise	0.30
	Glycerin	Glycerin	Merck	2.00
D	Unicert Red K7054-J (0.10%)	Aqua, CI 45410	Sensient	0.40
	Rose de Mai 1641/3	Parfum	Vanessence	0.10

PROCEDURE

Combine phase A ingredients and add premixed phase A1. Stir until xanthan gum is completely dissolved. Heat phase A/A1 and B separately to 75–80 °C. Add phase B to A/A1 and homogenize for 30 seconds. Cool to 40 °C under medium stirring and add premixed phase C. Add phase D and cool to RT. Fill into suitable packaging.

WARMING FACE JELLY | FACE MASK | SC-FAC-026-01 | POT

For deep down cleansing let this warming gel mask, formulated with 6684 Jasmine Wax, remove impurities and pollution build-up. Mineral-rich clay gently exfoliates before it soaks up the dirt, oil, and bacteria that cause complexion chaos.

PHASE	TRADENAME	INCI (EU)	SUPPLIER	%
A	Castor Oil (refined)	Ricinus Communis Seed Oil	Gustav Heess	ad 100
	2178 Castor Wax	Hydrogenated Castor Oil	KahlWax	2.00
	6422 Veggiesoft Complex	Rhus Verniciflua Peel Cera/Rhus Succedanea Fruit Cera, Simmondsia Chinensis Seed Oil, Cetearyl Alcohol, Myristyl Alcohol, Caprylic/Capric Triglyceride, Copernicia Cerifera Cera, Tocopherol	KahlWax	2.00
	6684 Jasmine Wax	Jasminum Grandiflorum Flower Cera	KahlWax	2.00
B	Bentone Gel GTCC V	Caprylic/Capric Triglyceride, Stearalkonium Hectorite, Propylene Carbonate	Elementis	14.00
C	Colorclay Cocoa	Illite	Colorclay S.L.	10.00
D	Lumorol K 1000	MIPA-Laureth Sulfate, Laureth-4, Cocamide DEA	Zschimmer & Schwarz	24.00
	Gardenia & Iris 1286/3	Parfum	Vanessence	0.20

PROCEDURE

Combine phase A ingredients and heat to 85–90 °C. Add phase B and homogenize until uniform. Add phase C and remove entrapped air using a weak vacuum. Cool to approx. 30 °C under stirring and add phase D in listed order. Fill into suitable packaging.

BALANCING ROSE LOTION | HAND CREAM | SC-HAN-006-04 | TUBE

This heavy-duty hand cream relieves painfully dry, rough, cracked or coarse skin after a hard day's work. Enriched with protective 6692 Rose Wax, it locks moisture in so skin feels rejuvenated and smooth again.

PHASE	TRADENAME	INCI (EU)	SUPPLIER	%
A	Emulium Mellifera	Polyglyceryl-6 Distearate, Jojoba Esters, Polyglyceryl-3 Beeswax, Cetyl Alcohol	Gattefossé	3.00
	6692 Rose Wax	Rosa Damascena Flower Cera	KahlWax	2.00
	6240 Vegetable Wax	Hydrogenated Vegetable Oil	KahlWax	5.00
	Eutanol G	Octyldodecanol	BASF	5.00
	LexFeel Natural	Heptyl Undecylenate	Inolex	15.00
	Lanette O	Cetearyl Alcohol	BASF	2.50
B	Water	Aqua		ad 100
B1	Glycerin	Glycerin	Merck	5.00
	6655 KahlGum TQT80	Xanthan Gum	KahlWax	0.30
C	Mila natural	Parfum	Vögele	0.50
	Preservative			q.s.

PROCEDURE

Premix phase B1 and add to B. Heat phase A and B/B1 separately to 75–80 °C. Take care that phase B/B1 is completely homogeneous. Add phase A to B/B1 under rapid mixing. Continue rapid mixing for about 5 minutes. Homogenize shortly. Cool to 40 °C and add phase C. Cool further to RT and fill into suitable packaging.

PROTECTING RICE BUTTER | SPF 15 LIP BALM | SC-LIP-027-02 | STICK

This unconventional lip balm, made with 2811 Rice Bran Wax glides on silky smooth and virtually clear, and is perfect for those looking for multi-tasking products. While nourishing, this formula also shields from the sun's UV rays, so you can have soft kissable lips that are protected from harm.

PHASE	TRADENAME	INCI (EU)	SUPPLIER	%
A	2811 Rice Bran Wax	Oryza Sativa Bran Cera	KahlWax	7.00
	6702 Natural Candelilla Wax Substitute	Helianthus Annuus Seed Cera, Shorea Robusta Resin, Rhus Verniciflua Peel Cera/Rhus Succedanea Fruit Cera, Tocopherol, Ascorbyl Palmitate	KahlWax	4.30
	8104 Beeswax white	Cera Alba	KahlWax	8.40
	WITARIX MCT 60/40 coconut based	Caprylic/Capric Triglyceride	IOI Oleo	ad 100
	Castor Oil (refined)	Ricinus Communis Seed Oil	Gustav Heess	17.00
B	Almond Oil	Prunus Amygdalus Dulcis Oil	Henry Lamotte	14.00
	Neo Heliopan 357	Butyl Methoxydibenzoylmethane	Symrise	5.00
	Neo Heliopan AV	Ethylhexyl Methoxycinnamate	Symrise	7.50
	Solaveil XT-300_LQ	Titanium Dioxide, Caprylic/Capric Triglyceride, Polyhydroxystearic Acid, Stearic Acid, Alumina	Croda	0.50
	Pineapple natural V/80 509	Parfum	Vögele	0.30

PROCEDURE

Melt all phase A ingredients at 90°C. Cool to 80°C and add phase B. Stir until homogeneous. Pour into molds.

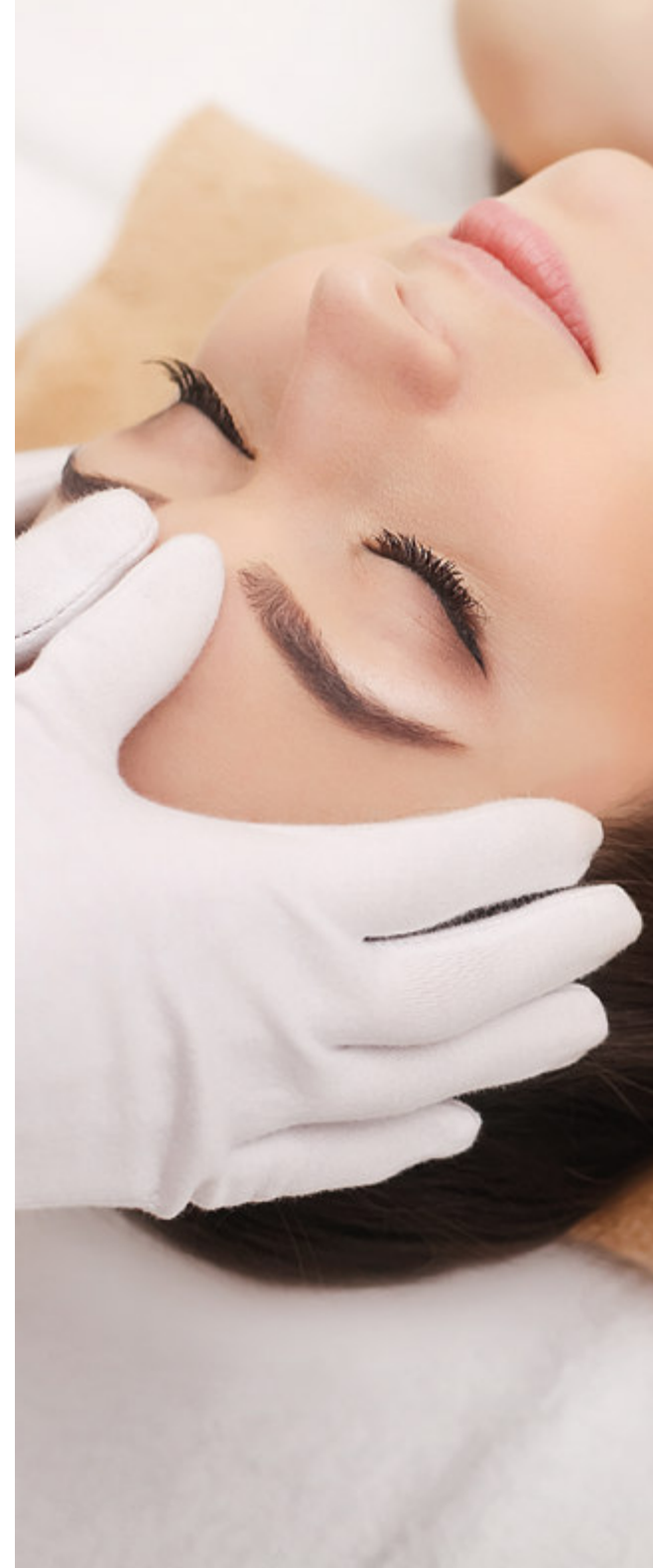

PEEL AND FEEL WITH OUR DIY SKIN CARE KIT

CREATE YOUR INDIVIDUAL BEAUTY TREATMENT

There is no better way of knowing the ingredients of a product than preparing it yourself. Beauty products are coming out from the shadows of laboratories and moving into the spotlight of consumers' kitchen counters. Attitudinal changes toward natural ingredients have acted as a catalyst in the rise of DIY beauty—products that can be made at the kitchen table but still reflect the latest beauty styles—and are driven by a desire for consumers to feel in control of their beauty products.

SIMPLE SHOWER JELLO | BODY WASH | SC-BOD-007-04 | TUBE

HOLISTIC BALANCE | BODY BUTTER | SC-BOD-022-13 | POT

COFFEE GROUND - BUFFING GRAIN | MIXED EXFOLIATING BEADS | SC-BOD-040-01 | BOTTLE

LEMON PEEL - BUFFING GRAIN | MIXED EXFOLIATING BEADS | SC-BOD-041-01 | BOTTLE

HIMALAYAN SALT - BUFFING GRAIN | MIXED EXFOLIATING BEADS | SC-BOD-041-02 | BOTTLE

CAREFUL CARROT OIL | BODY OIL | SC-BOD-055-01 | PUMP DISPENSER

COOL COCONUT GEL | MOISTURIZER | SC-FAC-028-01 | TUBE

